

I spy with my Heide eye... Can you find this artwork at Heide?



Mike Brown

Lullaby in the Twilight Zone, 1965

synthetic polymer paint on composition board

122 x 92 cm

Heide Museum of Modern Art

Purchased from John and Sunday Reed 1980

If this place were a town, what would it be called?

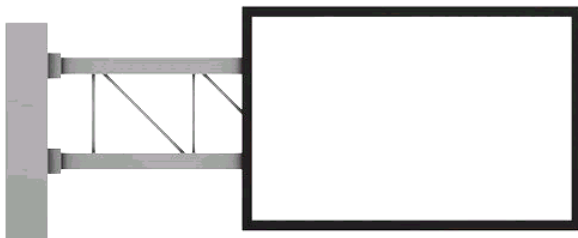

The yellow birds are singing.
How do we know that? **Draw it here;**

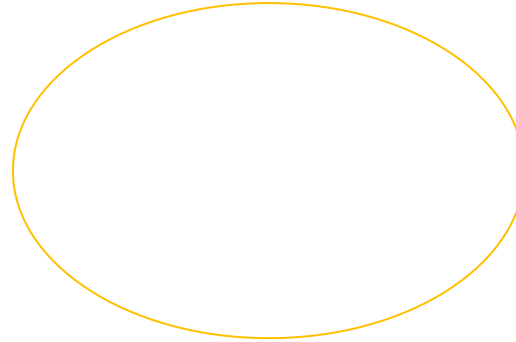

A lullaby is a soothing song, usually sung to young children before they go to sleep.
Write a lullaby to go with this painting;

Look carefully at this painting. Find **5 things** you think other people won't notice.

List them;

1. _____

2. _____

3. _____

4. _____

5. _____

Think about where this painting is hanging in the gallery. **Sketch the shape of the room and indicate where the painting is on the wall. Mark it with an X.**

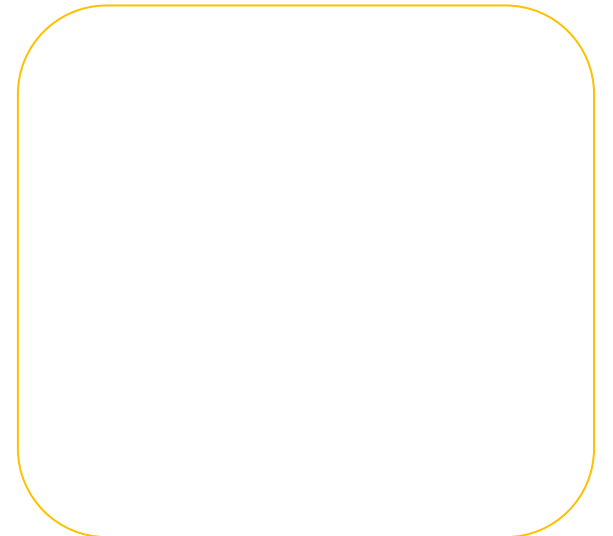

HEIDE EDUCATION

Still looking at *Lullaby in the Twilight Zone...*

Imagine you have gone to the place in this painting. Think about what it is like there. Is it fun?
Write a postcard to a friend telling them what it is like there. Don't forget to address it.

**Heide
Museum of
Modern Art**

Heide

**How many years before
you were born was
this painting painted?**

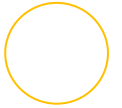

POSTCARD

CORRESPONDENCE

ADDRESS

AFFIX STAMP HERE

**What time is twilight?
Mark out the time on
this digital clock;**

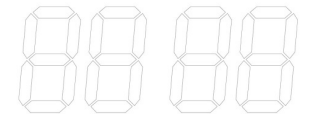

AM or PM?

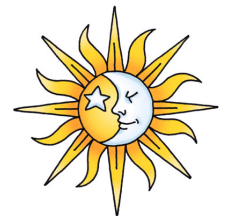

This is a promotional image for a popular television series made in America from 1959 to 1964 called *The Twilight Zone*. **What do you think it was about? Why?**
